HAMMOND
CHARTERED SURVEYORS
01782 659905
www.hammondsurveyors.co.uk



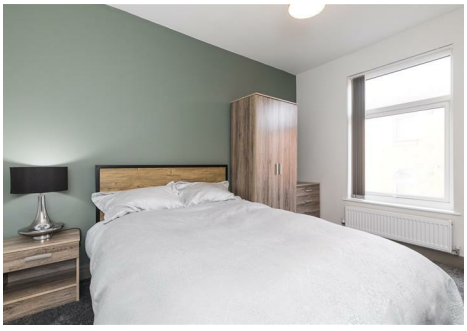





Room 3 8 Harrison Street, Newcastle, Staffordshire, ST5 1NH

£130 Per Week

- Student Property
- Fully Refurbished
- Ground Floor Bathroom
- Newcastle Town Centre
- Inclusive rent
- First Floor Shower room

Room 3 8 Harrison Street, Newcastle ST5 1NH

*** Inclusive 4 Bedroom Student House Share*** Situated 5 minutes from Newcastle town centre, this property is perfect for those attending Keele University and the Royal Stoke Hospital.

1 2 1 D

Council Tax Band:







The property has been completed refurbished to a high standard and provides luxurious shared living accommodation consists of a spacious living/dining area furnished with a sofa, dining table and chairs and a smart TV. The fully fitted brand new kitchen has an integrated hob, electric oven and extractor, fridge/freezer together with a microwave, toaster and kettle. There is a (free to use) washer/dryer.

Each of the four double bedrooms all have a double bed, double wardrobe, bedside cabinet, chest of drawers, desk and chair. There is a bathroom on the ground floor and a shower room on the first floor. The property has new carpets and floor coverings throughout. Offered on an inclusive basis, the rent includes mains utilities charge, virgin broadband, and TV licence.

Situated within walking distance to Newcastle-under-Lyme town centre this property is perfectly suited for those interested in Keele University and The Royal Stoke University Hospital.

Availability: Available from August/September 2025

Room 1 (double): £130 per week (not show in video tour but comprises the same as show for room 2 and 3)
Room 2 (double): £130 per week
Room 3 (double): £130 per week
Room 4 (double): £130 per week (not show in video tour but comprises the same as show for room 2 and 3)

Inclusive rent includes all mains utilities services, virgin broadband, TV licence (communal area only), council tax.

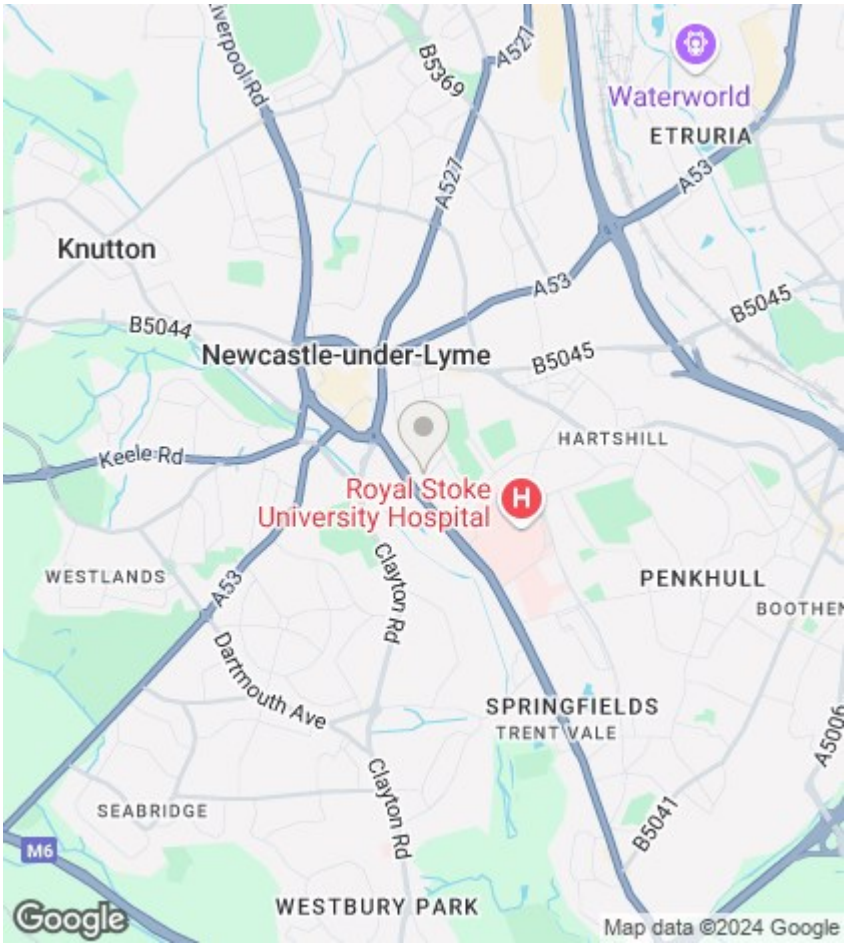

Directions

Viewings

Viewings by arrangement only. Call 01782 659905 to make an appointment.

EPC Rating:

D

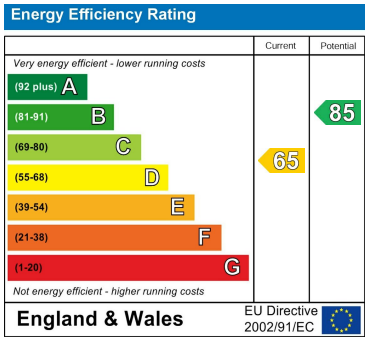

Lymdale Business Centre, Lymdale Business Park Hooters Hall Road, Newcastle under Lyme, Staffordshire, ST5 9QF
01782 659905

info@hammondsurveyors.co.uk
www.hammondsurveyors.co.uk